

Aerial with Assessor Parcel
2016 Fallon Two Rock Road
Petaluma, CA 94952 (Marin Co)

www.GreenWillowRanch.com



Legend

APN 100-060-17

Adjoiners

Building Footprint

Streams

Pond

Martinoni Rd

Fallon Two Rock Rd
Twin
Bridge Rd



RAY CARLSON
AND ASSOCIATES, INC.
Mapping for a Better World™
RCMAPS.COM • 707-528-7649

NOTE: THIS MAP WAS CREATED BY RAY CARLSON & ASSOCIATES, INC. STREET, BUILDING, CREEKS, AND ASSESSOR PARCEL DATA PROVIDED BY COUNTY OF SONOMA AND MARIN, SUBJECT TO STANDARD CONDITIONS.

ANY BOUNDARY SHOWN IS STRICTLY FOR REFERENCE PURPOSES ONLY. BOUNDARY LINES SHOWN HAVE NOT BEEN VERIFIED AND/OR SURVEYED. NO LIABILITY IS ASSUMED OR IMPLIED FOR THE LOCATION OF BOUNDARY LINES OR THE ACCURACY OF ACREAGE FIGURES HEREON. USE OF THIS PRODUCT IS COVERED BY COPYRIGHT LAWS.

RAY CARLSON & ASSOCIATES, INC. IS TO BE HELD HARMLESS FOR ANY AND ALL DISCREPANCIES OF DISTANCE AND GRAPHIC DISTORTION RELATING TO THE USE AND DEPENDENCE UPON THIS REPRESENTATION.

ORTHOPHOTOGRAPHY PER GoogleEarth, FLOWN 2015.

THIS MAP IS AN ENLARGEMENT OF SMALLER-SCALE DATASETS.

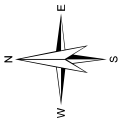

1 inch = 500 feet

0 300 600 1,200 Feet



karl@bundesen.com
707-769-7100

Contour Map with Aerial
2016 Fallon Two Rock Road
Petaluma, CA 94952 (Marin Co)

www.GreenWillowRanch.com



Legend

- APN 100-060-17
- Adjainers
- Building Footprint
- Streams
- Pond

Martinoni Rd

Fallon Two Rock Rd
 Twin Bridge Rd

RAY CARLSON
 AND ASSOCIATES, INC.
 Mapping for a Better World™
RCMAPS.COM • 707-528-7649

NOTE: THIS MAP WAS CREATED BY RAY CARLSON & ASSOCIATES, INC. STREET, BUILDING, CREEKS, AND ASSESSOR PARCEL DATA PROVIDED BY COUNTY OF SONOMA AND MARIN, SUBJECT TO STANDARD CONDITIONS.

ANY BOUNDARY SHOWN IS STRICTLY FOR REFERENCE PURPOSES ONLY. BOUNDARY LINES SHOWN HAVE NOT BEEN VERIFIED AND/OR SURVEYED. NO LIABILITY IS ASSUMED OR IMPLIED FOR THE LOCATION OF BOUNDARY LINES OR THE ACCURACY OF ACREAGE FIGURES HEREON. USE OF THIS PRODUCT IS COVERED BY COPYRIGHT LAWS.

RAY CARLSON & ASSOCIATES, INC. IS TO BE HELD HARMLESS FOR ANY AND ALL DISCREPANCIES OF DISTANCE AND GRAPHIC DISTORTION RELATING TO THE USE AND DEPENDENCE UPON THIS REPRESENTATION.

ORTHOPHOTOGRAPHY PER GoogleEarth, FLOWN 2015.

CONTOURS PER COUNTY OF MARIN.

THIS MAP IS AN ENLARGEMENT OF SMALLER-SCALE DATASETS.

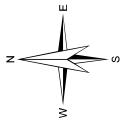

1 inch = 500 feet

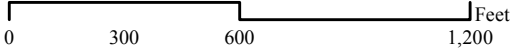

Century 21 Bundesen
 karl@bundesen.com
 707-769-7100

Soils Map with Aerial
2016 Fallon Two Rock Road
Petaluma, CA 94952 (Marin Co)

www.GreenWillowRanch.com

Soil Name and Type

- 105; BLUCHER-COLE COMPLEX, 2-5% SLOPES
- 198; TOMALES-STEINBECK LOAMS, 5-15% SLOPES
- 199; TOMALES-STEINBECK LOAMS, 15-30% SLOPES



Legend

- APN 100-060-17
- Adjainers
- Building Footprint
- Streams
- Pond

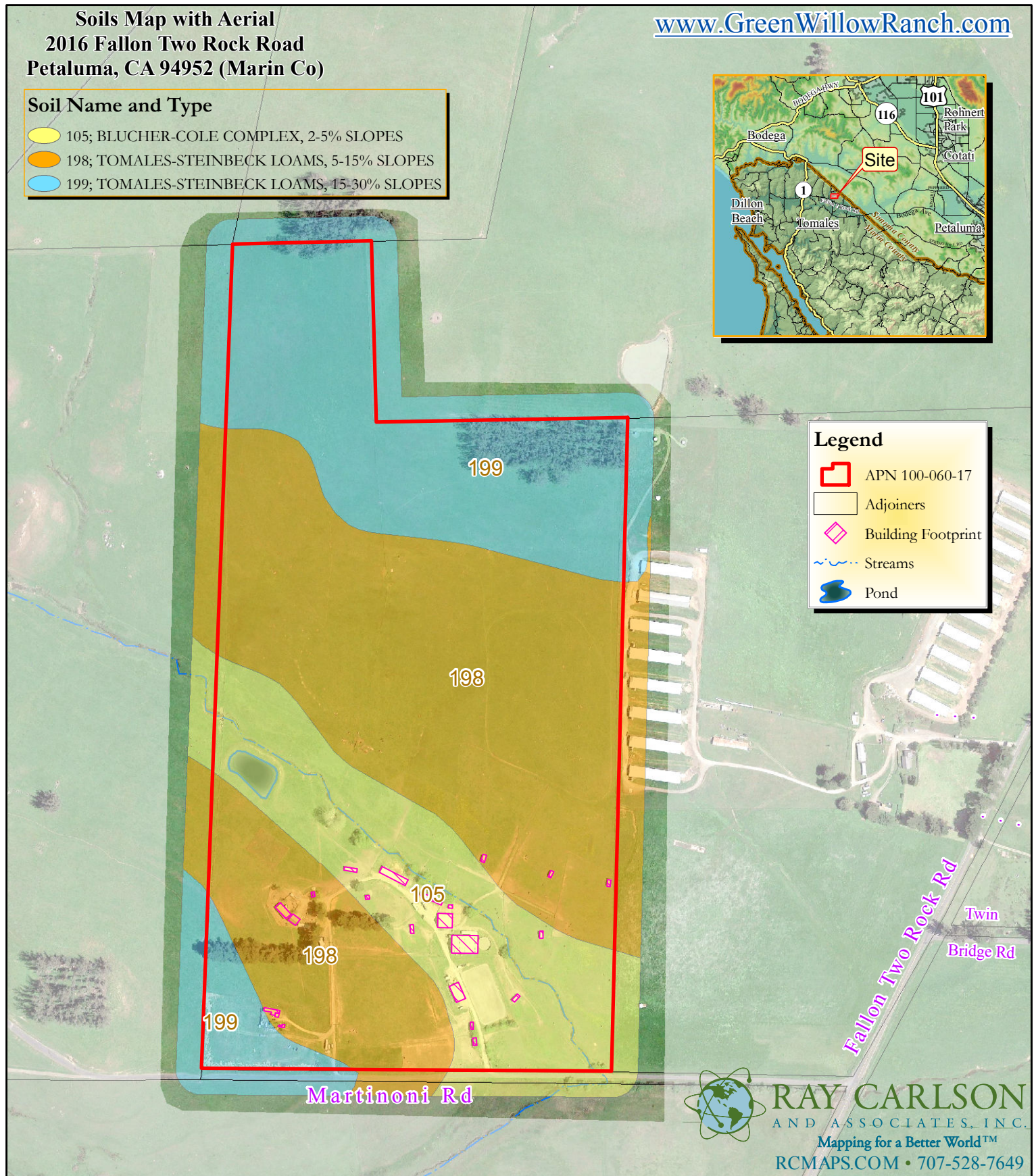

NOTE: THIS MAP WAS CREATED BY RAY CARLSON & ASSOCIATES, INC. STREET, BUILDING, CREEKS, AND ASSESSOR PARCEL DATA PROVIDED BY COUNTY OF SONOMA AND MARIN, SUBJECT TO STANDARD CONDITIONS.

ANY BOUNDARY SHOWN IS STRICTLY FOR REFERENCE PURPOSES ONLY. BOUNDARY LINES SHOWN HAVE NOT BEEN VERIFIED AND/OR SURVEYED. NO LIABILITY IS ASSUMED OR IMPLIED FOR THE LOCATION OF BOUNDARY LINES OR THE ACCURACY OF ACREAGE FIGURES HEREON. USE OF THIS PRODUCT IS COVERED BY COPYRIGHT LAWS.

RAY CARLSON & ASSOCIATES, INC. IS TO BE HELD HARMLESS FOR ANY AND ALL DISCREPANCIES OF DISTANCE AND GRAPHIC DISTORTION RELATING TO THE USE AND DEPENDENCE UPON THIS REPRESENTATION.

ORTHOPHOTOGRAPHY PER GoogleEarth, FLOWN 2015.

SOIL DATA PER USDA, NATURAL RESOURCES CONSERVATION SERVICE.

THIS MAP IS AN ENLARGEMENT OF SMALLER-SCALE DATASETS.

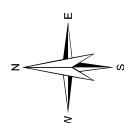

1 inch = 500 feet

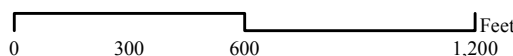

RAY CARLSON
 AND ASSOCIATES, INC.
 Mapping for a Better World™
 RCMAPS.COM • 707-528-7649

Century 21
Bundesen

karl@bundesen.com
 707-769-7100

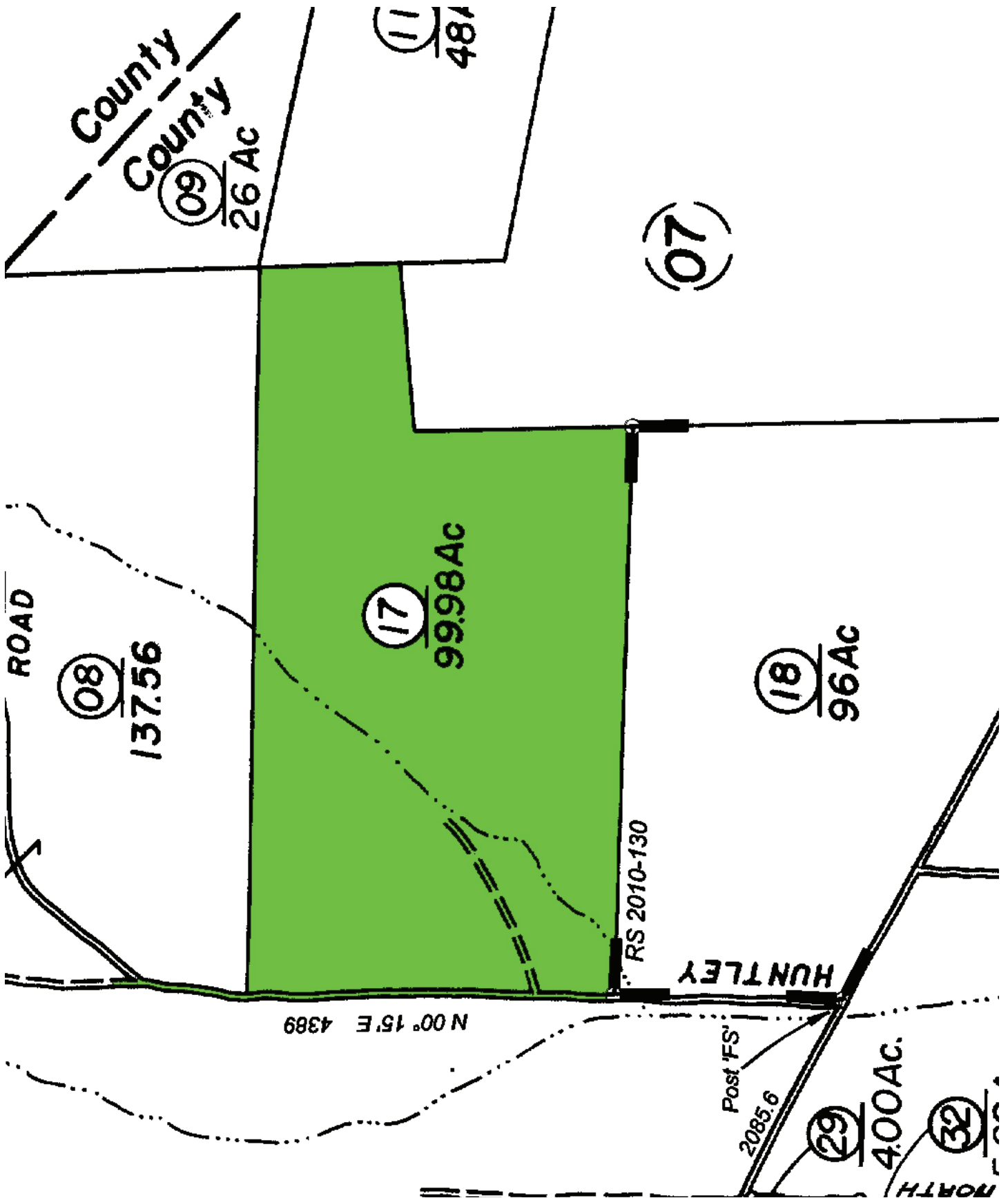

PARCEL MAP: Green Willow Ranch